

Patient report

Bio-Rad DATE: 06/29/2019
D-10 TIME: 02:12 PM
S/N: #DJ4I016123 Software version: 4.20-2
Sample ID: 10480333
Injection date 06/29/2019 01:39 PM
Injection #: 10 Method: HbA1c
Rack #: --- Rack position: 1

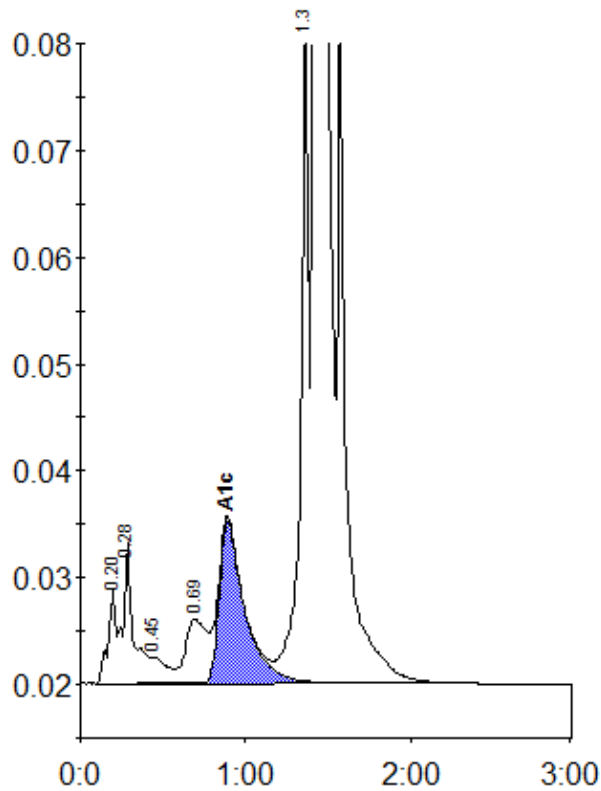

Peak table - ID: 10480333

Peak	R.time	Height	Area	Area %
A1a	0.20	8809	29710	0.8
A1b	0.28	13202	58073	1.6
F	0.45	2469	16122	0.5
LA1c/CHb-1	0.69	5975	54797	1.5
A1c	0.89	15192	163831	6.4
P3	1.36	60527	215118	6.0
A0	1.42	917884	3041409	85.0
Total Area:		3579060		

Concentration:	%
A1c	6.4